

# SAM

Simple Account Management

- Below is the default start page for Internet Banking.
- If you click on MySam tab under the Summary tab on your screen you will be taken to the new MySam page that you can configure to meet you needs.

press alt print screen | HOOSIER HEARTLAND STATE BANK: Account Listing - Windows Internet Explorer

https://cm.netteller.com/login2008/Views/Retail/AccountListing.aspx | Identified by VeriSign | Bing

File Edit View Favorites | HOOSIER HEARTLAND STATE BANK: Account Listing | Contact Info Exit

**HOOSIER HEARTLAND STATE BANK**

Summary | ePayment | Options

**MySAM** | »Accounts | Interest Rates

Hoosier Heartland State Bank · 1400 Darlington Ave · Crawfordsville, IN 47933 · (765) 364-6666

Your **Available Funds** balance in your checking account may include your **Bounce Protection limit**. Remember when accessing your Bounce Protection limit you will be charged our standard NSF fee of \$20.00/item (\$25.00/item for Simple Checking accounts). To check your Bounce Protection balance go to your Transactions Page and click on **Available Funds** ;(upper right corner) this will show your Account Balance and Bounce Protection limit separately.

**Welcome**

**Deposit Accounts** [?] View 5 | 10 | 20 | 50 | 100 | ALL

Account (Click for Transaction Details)	Avail. Balance	Status	
<a href="#">Joint Checking</a>	\$1,867.17		Select Option
<a href="#">Savings</a>	\$644.70		Select Option
<a href="#">My Checking</a>	\$57.99		Select Option
<a href="#">Health Savings</a>	\$0.00	Closed	Select Option
<a href="#">Student Savings</a>	\$1,641.86		Select Option

**Loan Accounts** View 5 | 10 | 20 | 50 | 100 | ALL

Account (Click for Transaction Details)	Avail. Balance	Status	
<a href="#">Mortgage</a>	\$121,811.92		Select Option
<a href="#">Home Equity</a>	\$0.00		Select Option

MEET SAM

Done | Internet | 100%

- On this page you will see a series of what are called widgets. These widgets contain information about your accounts.
- You can click on any of the blue links. For instance if you click on your checking account it will take you into your checking account history.

press alt print screen MID STATE BANK: My NetTeller - Windows Internet Explorer

https://cm.netteller.com/login2008/Views/Retail/MyNetTeller.aspx

Identified by VeriSign

File Edit View Favorites Tools Help

Favorites HOOSIER HEARTLAND STATE BANK: My NetTeller

Contact Info Exit

# HHSB

## Hoosier Heartland State Bank

Summary ePayment Opt

»MySAM Accounts Best Rates

Hoosier Heartland State Bank . 1400 Darlington Ave . Crawfordsville, IN 47933 . (765) 364-6666

Set As Start Page | [Configure This Page](#)

**Account Balances**

No accounts selected. Use the 'Configure Settings' icon above to select your accounts to view.

**Alerts**

No Alerts

**Download**

--Select Account--  
 --Select Format--  
 --Select Range--

**Accounts**

D	<a href="#">Joint Checking</a>	\$1,867.17	<a href="#">Info</a>
D	<a href="#">My Checking</a>	\$57.99	<a href="#">Info</a>
S	<a href="#">Student Savings</a>	\$1,641.86	<a href="#">Info</a>
S	<a href="#">Savings</a>	\$644.70	<a href="#">Info</a>

**Recent Payments**

ALLY	\$640.00	03/18/11	<a href="#">View</a>
------	----------	----------	----------------------

**Recent Transactions**

03/24/11	KROGER	-\$59.46
03/24/11	Frontier	\$72.50
03/24/11	Frontier	-\$72.50
03/24/11	KROGER	-\$6.00

**Welcome**

Last Login:  
03/24/2011 - 12:30:50 PM

# MEET SAM

javascript: \_doPostBack('ctl00\$Header1\$MyNetTeller\_Menu\_LinkButton','')

Internet 100%

- If you click on the [Configure This Page](#) link this box comes up. This allows you to move around the widgets to customize the look of the page to fit your preferences.
- The directions are pretty easy to follow, allowing you to place the widgets where you want, and what widgets you want on in each column. Once finished click the Save button.

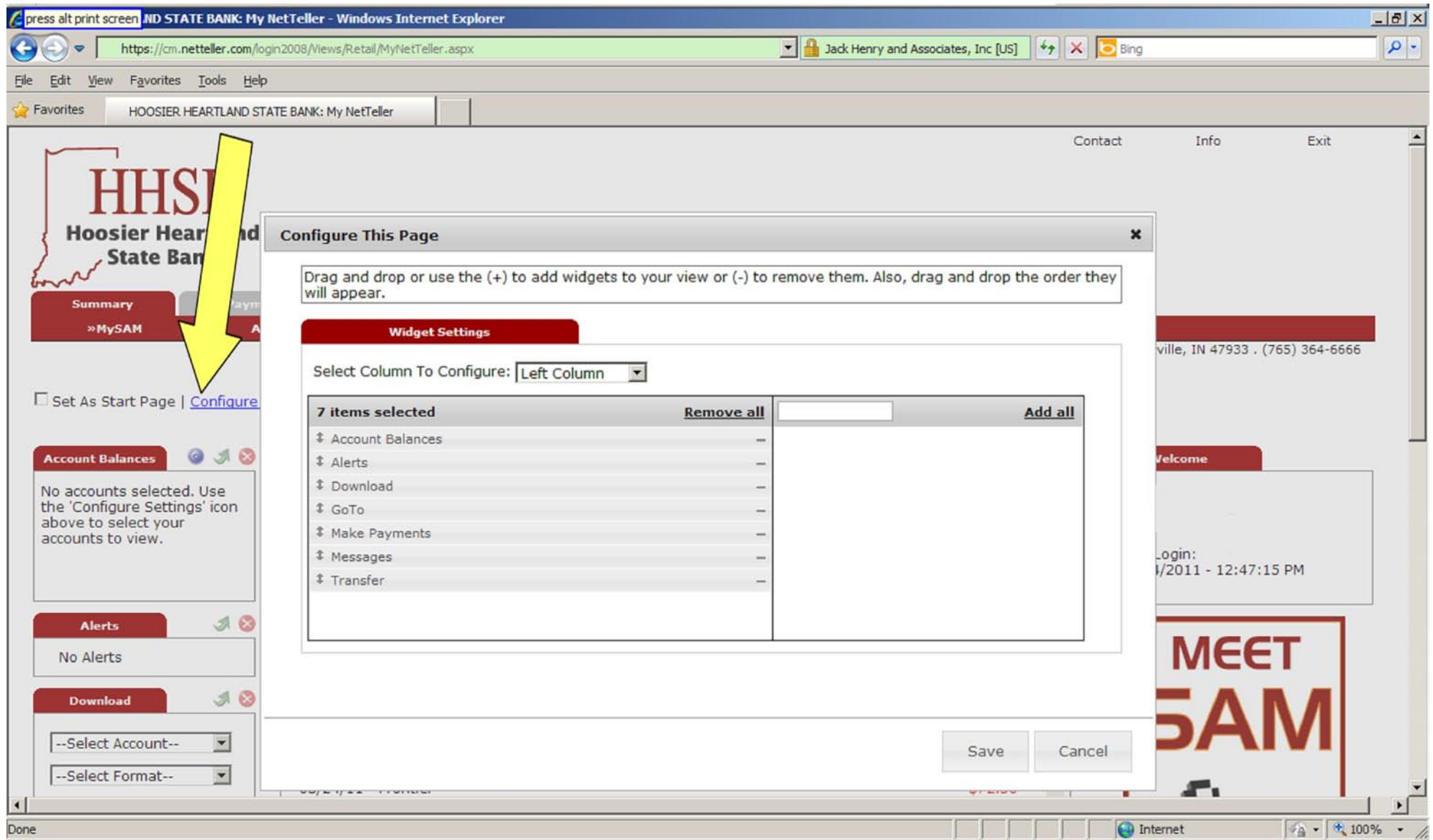

- If you hover your mouse over the bluish gray dot and click it, you can configure what is in that specific widget. This will allow you to change the order of your accounts in this example.

Account Type	Account Name	Balance	Info
D	<a href="#">Joint Checking</a>	\$1,867.17	<a href="#">Info</a>
D	<a href="#">My Checking</a>	\$57.99	<a href="#">Info</a>
S	<a href="#">Student Savings</a>	\$1,641.86	<a href="#">Info</a>
S	<a href="#">Savings</a>	\$644.70	<a href="#">Info</a>

Other visible widgets include 'Account Balances' (no accounts selected), 'Alerts' (no alerts), 'Download' (select account, format, and range), 'Recent Payments' (ALLY \$640.00 on 03/18/11), and 'Recent Transactions' (KROGER -\$59.46, Frontier \$72.50, Frontier -\$72.50, KROGER -\$6.00). A 'Welcome' widget shows the last login on 03/24/2011 at 12:47:15 PM. A 'MEET SAM' graphic is also present.

- If you hover your mouse over the green arrow and click it, it will take you to summary page to view all account in this example.

**My Accounts**

D	<a href="#">Joint Checking</a>	\$1,867.17	<a href="#">Info</a>
D	<a href="#">My Checking</a>	\$57.99	<a href="#">Info</a>
S	<a href="#">Student Savings</a>	\$1,641.86	<a href="#">Info</a>
S	<a href="#">Savings</a>	\$644.70	<a href="#">Info</a>

**Recent Payments**

ALLY	\$640.00	03/18/11	<a href="#">View</a>
------	----------	----------	----------------------

**Recent Transactions**

03/24/11	Xfer to My Checking	-\$72.50
03/24/11	Xfer from Joint Checking	\$72.50
03/24/11	POS DEB 10:48 03/24/11 0065775	-\$6.00
03/24/11	POS DEB 10:44 03/24/11 0006768	-\$59.46

**Make Payments**

Payee:  Amount:

[Quick Payment](#)

**Account Balances**

No accounts selected. Use the 'Configure Settings' icon above to select your accounts to view.

**Alerts**

No Alerts

**Welcome**

Last Login: 03/24/2011 - 03:44:50 PM

**MEET SAM**

javascript:JHA.NetTeller.NavTo([[name: 'navLocation', value: 'RetailAccounts' ]]);

- If you hover your mouse over the red x and click it you can remove that widget from your MySam page. You can always re-add the page by going back to the [Configure This Page](#) and adding the widget back to the page.

**Account Balances**

No accounts selected. Use the 'Configure Settings' icon above to select your accounts to view.

**My Accounts**

D	<a href="#">Joint Checking</a>	\$1,867.17	<a href="#">Info</a>
D	<a href="#">My Checking</a>	\$57.99	<a href="#">Info</a>
S	<a href="#">Student Savings</a>	\$1,641.86	<a href="#">Info</a>
S	<a href="#">Savings</a>	\$644.70	<a href="#">Info</a>

**Recent Payments**

ALLY	\$640.00	03/18/11	<a href="#">View</a>
------	----------	----------	----------------------

**Recent Transactions**

03/24/11	KROGER	-\$59.46
03/24/11	Frontier	\$72.50
03/24/11	Frontier	-\$72.50
03/24/11	KROGER	-\$6.00

**Welcome**

Last Login:  
03/24/2011 - 12:47:15 PM

**MEET SAM**

javascript:JHA.NetTeller.MyNetTeller.RemoveWidget('AccountListWidget', 2);

- If you click  Set As Start Page the next time you login this will be your default starting page.

**Set As Start Page?**  
Are you sure you want to make this your start page?  
Yes No

**Make Payments**  
Payee: ALLY Amount: 0.00  
Quick Payment

**My Accounts**  
D Joint Checking  
D My Checking  
S Student Savings  
S Savings

**Recent Payments**  
ALLY \$640.00 03/18/11 View

**Recent Transactions**  
03/24/11 KROGER -\$59.46  
03/24/11 Frontier \$72.50  
03/24/11 Frontier -\$72.50

**Welcome**  
Last Login: 03/24/2011 - 12:47:15 PM  
MEET SAM